

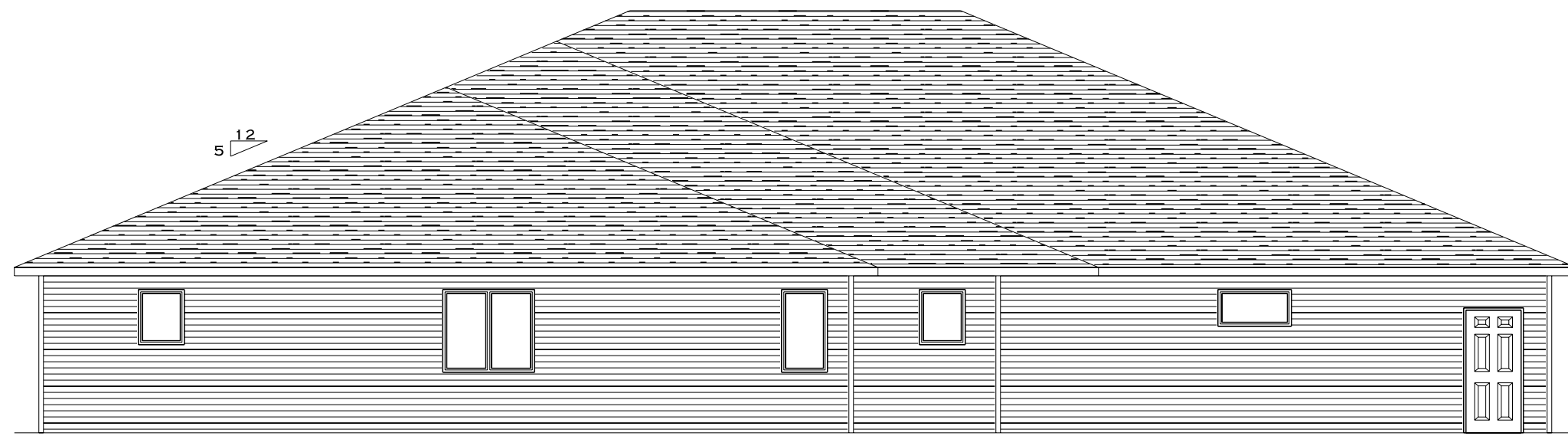

FRONT ELEVATION



REAR ELEVATION



LEFT ELEVATION

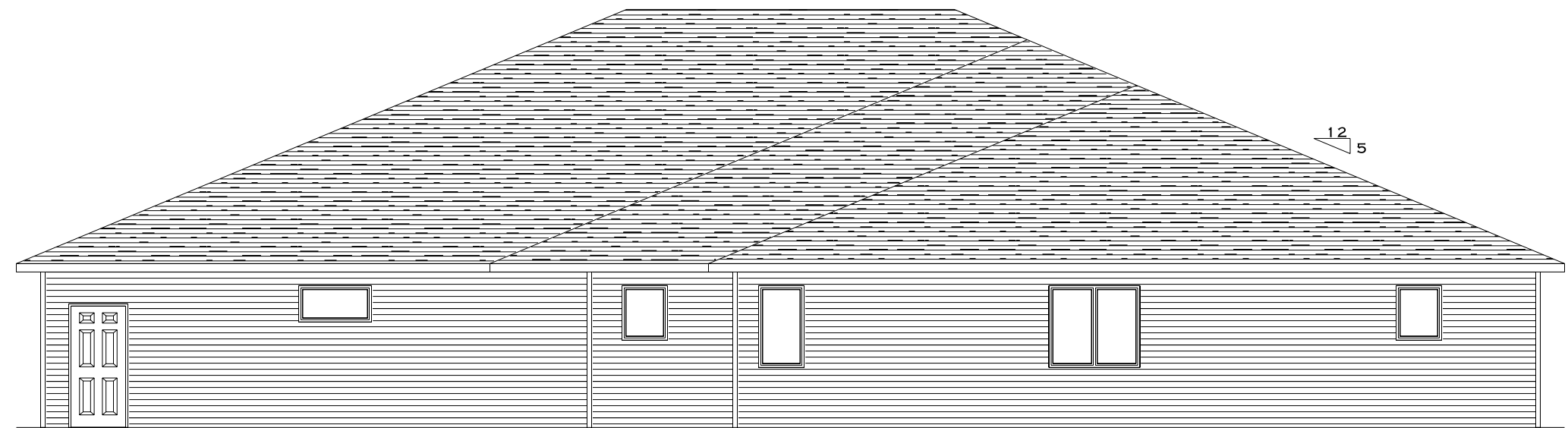

RIGHT ELEVATION

FRONT STREET MILLWORK & LUMBER INC.

3320 E CENTURY AVE - BISMARCK, ND 58503
 PHONE: 701-255-1636 - FAX: 701-222-0500
 MARCIE@FRONTSTREETMILLWORK.COM

DRAWN FOR:

RYAN KASKY CONST. & HOMES

PLAN NUMBER: RK-CENTER ND TWINHOMES

DRAWN BY: MARCIE FRANKLUND

DATE: DECEMBER 14, 2016

REVISED:

THURSDAY, JANUARY 19, 2017

SCALE:

1/8" = 1'-0"

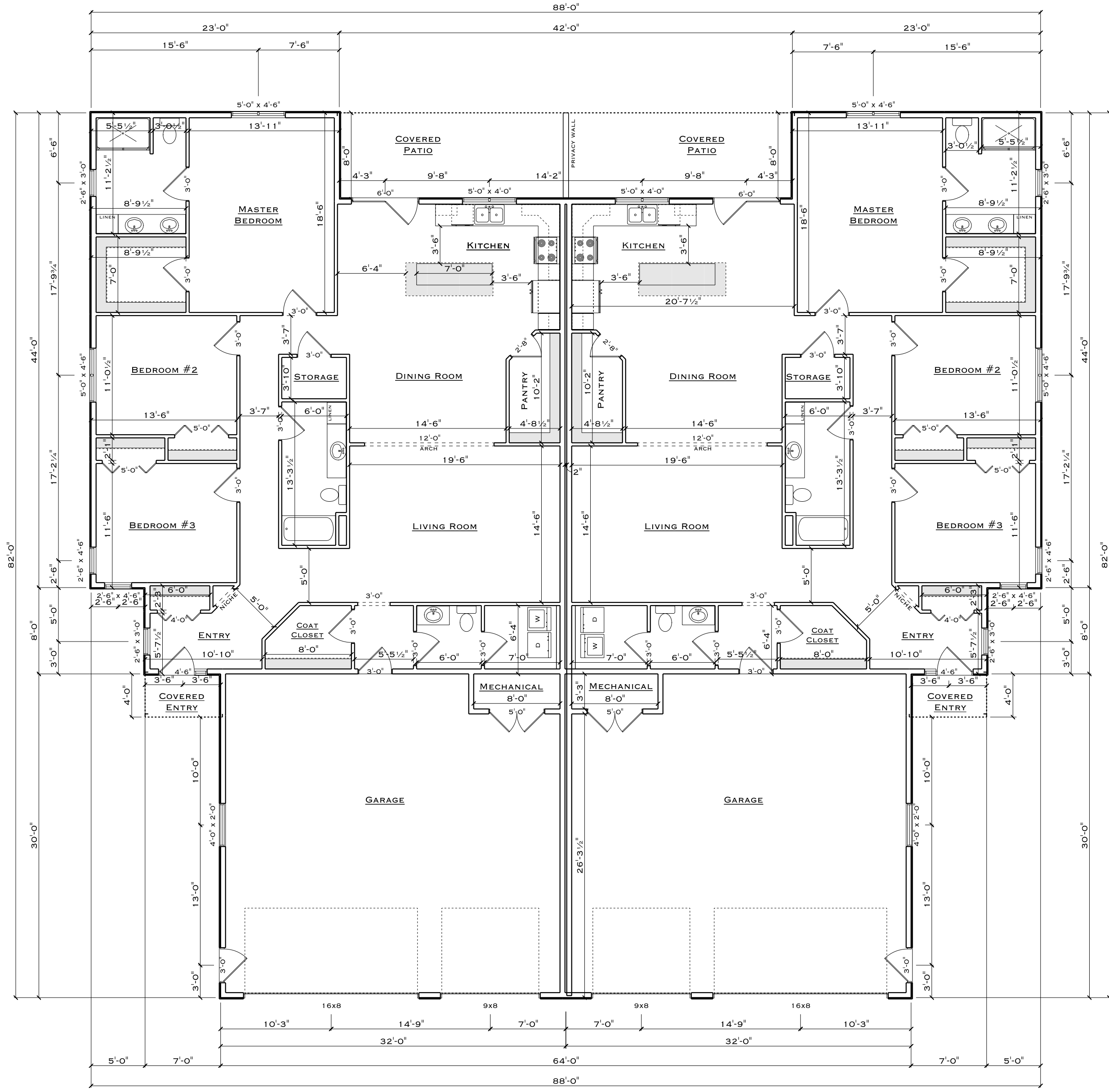

NOTES:
 9' WALL HEIGHT
 SLAB ON GRADE FOUNDATION

NAME	AREA
MAIN FLOOR	2076.3 SQ. FT.
GARAGE	957.5 SQ. FT.

SCALE:

1/8" = 1'-0"

DRAWN BY: MARCIE FRANKLUND

DATE: DECEMBER 14, 2016

REVISED:

THURSDAY, JANUARY 19, 2017

DRAWN FOR:

RYAN KARSKY CONST. & HOMES
 RK-CENTER ND TWINHOMES

FRONT STREET MILLWORK & LUMBER INC.

3320 E CENTURY AVE - BISMARCK, ND 58503
 PHONE: 701-255-1636 - FAX: 701-222-0500
 MARCIE@FRONTSTREETMILLWORK.COM

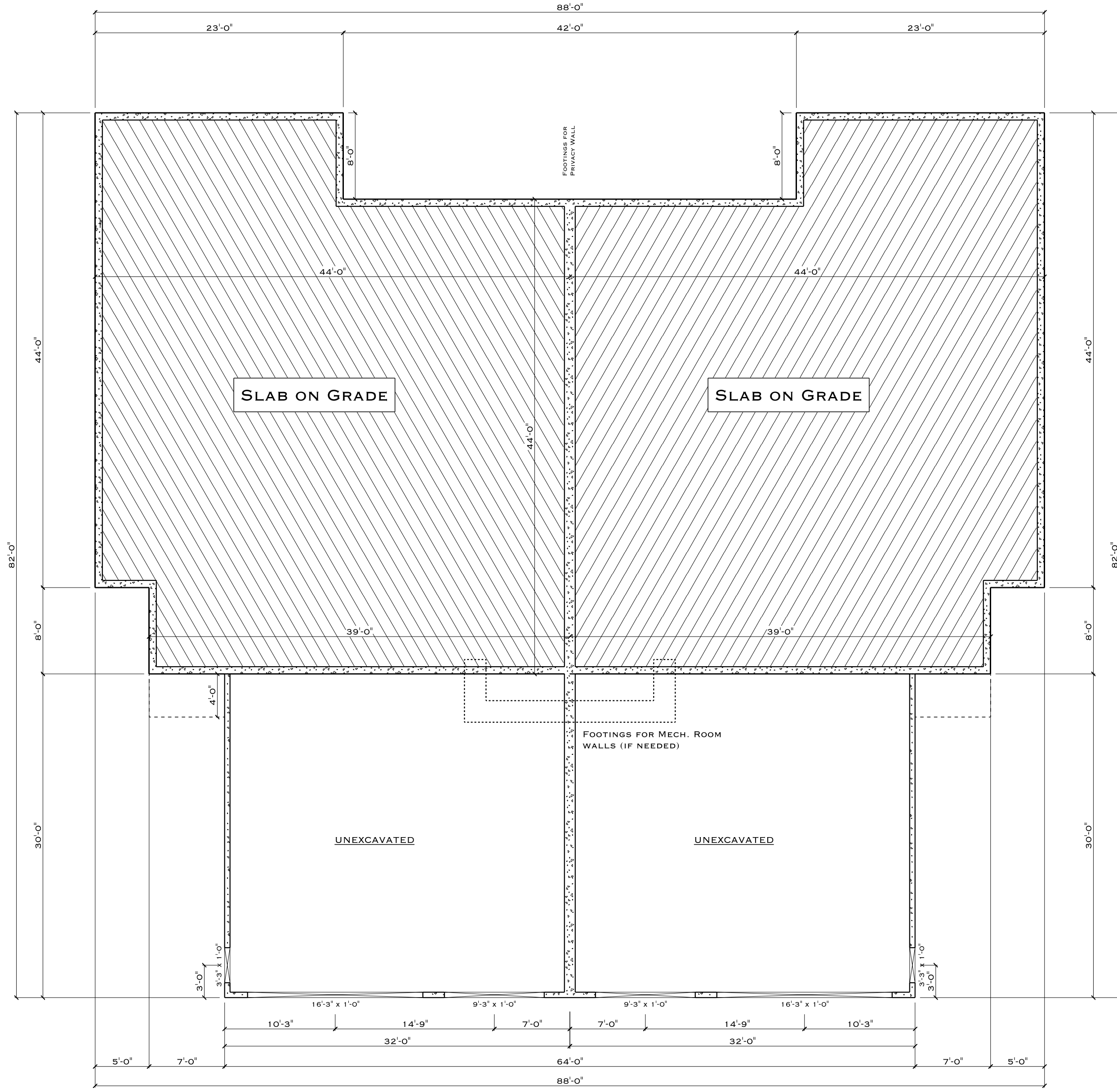

SCALE:

1/8" = 1'-0"

DRAWN BY: MARCIE FRANKLUND

DATE: DECEMBER 14, 2016

REVISED:

THURSDAY, JANUARY 19, 2017

DRAWN FOR:

RYAN KARSKY CONST. & HOMES

PLAN NUMBER: RK-CENTER ND TWINHOMES

FRONT STREET MILLWORK & LUMBER INC.

3320 E CENTURY AVE - BISMARCK, ND 58503

PHONE: 701-255-1636 - FAX: 701-222-0500

MARCIE@FRONTSTREETMILLWORK.COM